

NOTE: LEASE AREA CALCULATED USING PROPERTY COUNCIL OF AUSTRALIA SPECIFICATIONS FOR NET LETTABLE AREA (NLA)

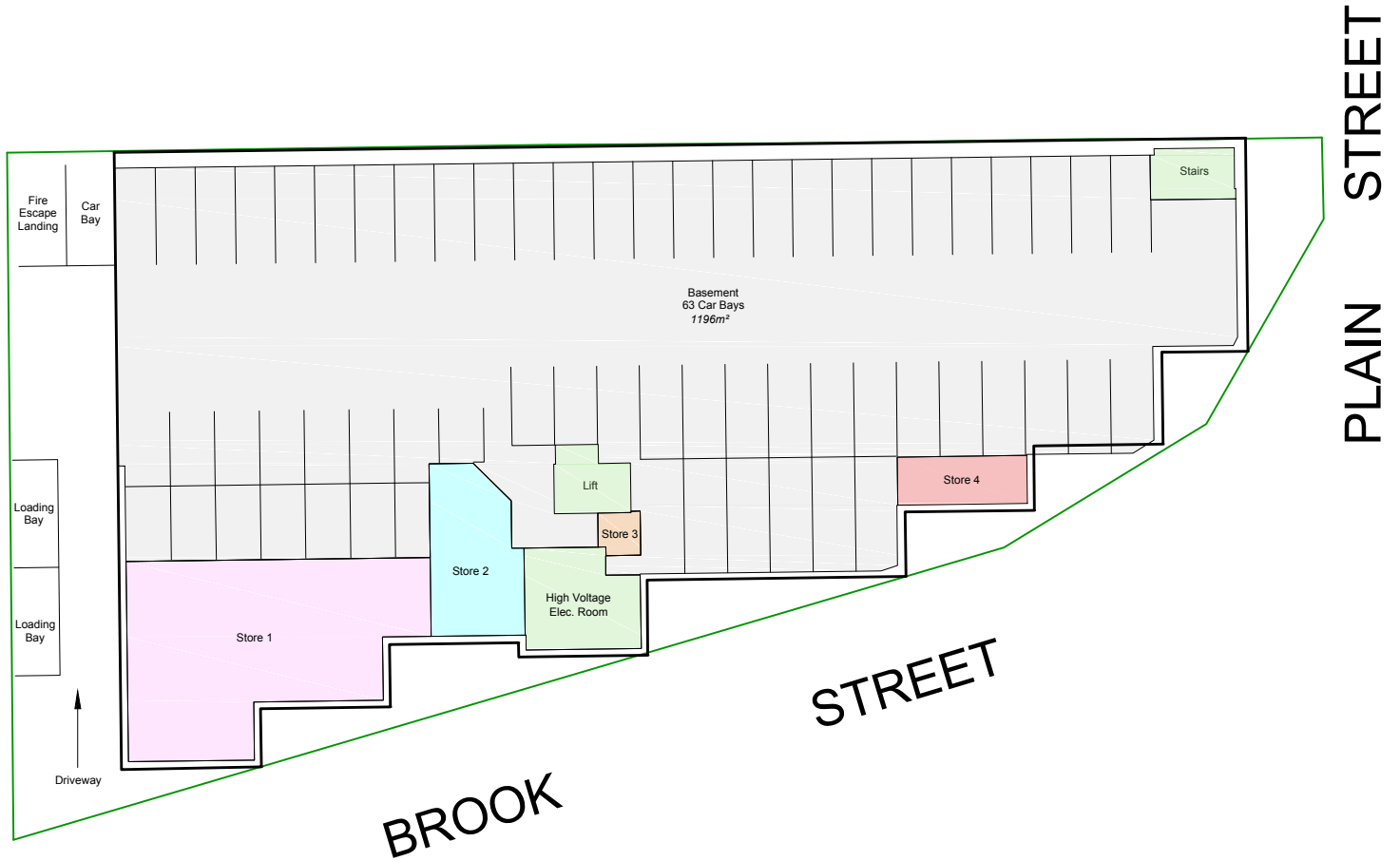

12b Pepler Ave. Salter Point WA 6152  
 Ph: 9450 7188  
 email: admin@jbasurveys.com.au  
 web: www.jbasurveys.com.au

Scale @A4 1:400



17086-L01-2.0.dwg

	CLIENT:	JOB NO: 17076	TITLE: LEASE SURVEY (NLA)	DATUM		
		PROJECT: BASEMENT FLOOR LOT 157 ON D58305, No 2 BROOK STREET EAST PERTH, WA, 6004 C/T 2078-290		VERT: N/A HORIZ: PCG94		
				SCALE: 1:400		DWG NO: 17086-L01
		SURVEYOR: DD	DATE OF SURVEY: N/A	DRAWN BY: SF	APPROVED BY: NRW	SHEET NO: 1 OF 2

NOTE: LEASE AREA CALCULATED USING PROPERTY COUNCIL OF AUSTRALIA SPECIFICATIONS FOR NET LETTABLE AREA (NLA)

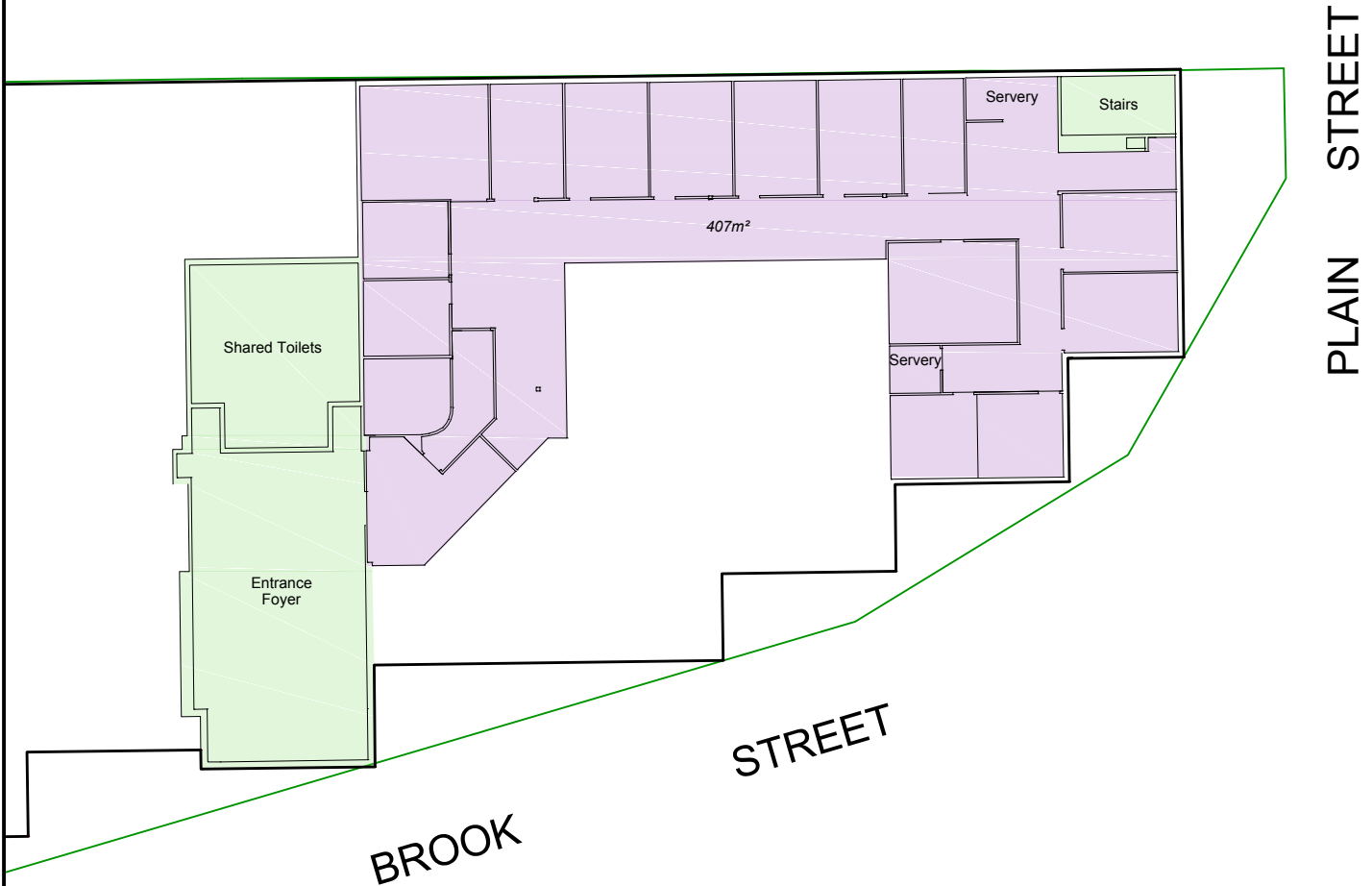

12b Pepler Ave. Salter Point WA 6152  
 Ph: 9450 7188  
 email: admin@jbasurveys.com.au  
 web: www.jbasurveys.com.au

Scale @A4 1:300



17086-L01-2.0.dwg

CLIENT:  	JOB NO: 17076	TITLE: LEASE SURVEY (NLA)	DATUM	
	PROJECT:		VERT: N/A	
	GROUND FLOOR LOT 157 ON D58305, N <sup>o</sup> 2 BROOK STREET EAST PERTH, WA, 6004 C/T 2078-290		HORIZ: PCG94	
			SCALE: 1:300	
SURVEYOR: DD		DATE OF SURVEY: N/A	DRAWN BY: SF	APPROVED BY: NRW
			DWG NO: 17086-L01	VER: 2.0
			SHEET NO: 2 OF 2	A4